PHASE 1
MISSION-CRITICAL

Our mission-critical Phase focuses directly on **health and longevity**. This first phase will provide individuals with access to a clinic and hospital, a long-term supportive housing plan, and a park. These various buildings and programs will provide a good foundation for our campus plan.

The entire first floor of the hospital will be a clinic space devoted toward addiction related illnesses. Since Opioids are predominately the main cause of addiction, the clinic space will be tailored to the needs of these individuals.

The supportive **housing West** development is focused primarily on providing a more stable housing condition for people out of recovery. The dorm style plan of it will create an emphasis toward community growth and development. Mainly it will provide individuals with various amenities, including mental health services and counseling services. Along with these developments, we plan to introduce a park as a healthy space for individuals to enjoy and connect. According to a study published in Proceedings of the National Academy of Science. "It was found that people who walked for 90 minutes in a natural area, as opposed to participants who walked in a high-traffic urban setting, showed decreased activity in a region of the brain associated with a key factor in depression."

2 IN EVERY 3

HOMELESS INDIVIDUALS HAVE A DISABILITY

26% of the homeless population suffers from a form of drug abuse.

16% of the homeless population have severe chronic mental illness.

200-400 homeless individuals reside in the Queensgate area.

ONLY 1 health clinic currently exists in the Queensgate neighborhood.

shelterhouse

CLINIC & HOSPITAL PODIUM

SCALE: 1/16" = 1'

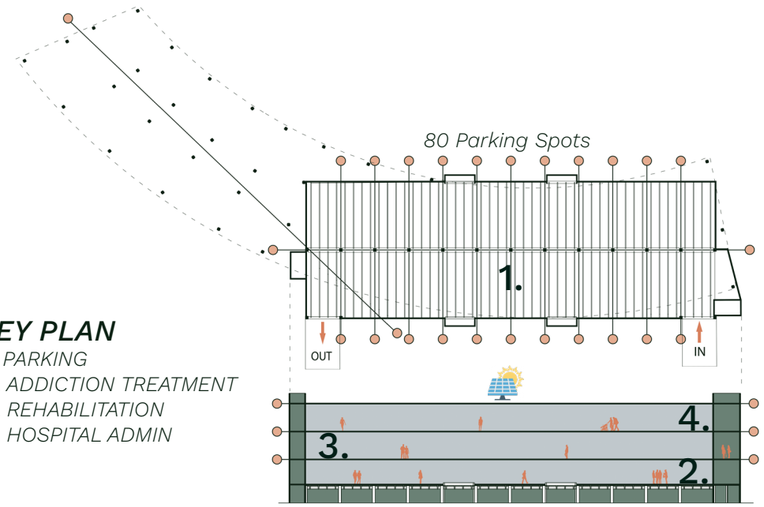

KEY PLAN

1. PARKING
2. ADDICTION TREATMENT
3. REHABILITATION
4. HOSPITAL ADMIN

The Clinic & Hospital sits upon a precast podium. This construction type will create space for staff parking, as well as outpatients.

The economy of the 12' wide double T is utilized with this design. The rest of the building will be structurally supported by hollow structural square steel.

HOUSING WEST - SUPPORTIVE

SCALE: 1/64" = 1'

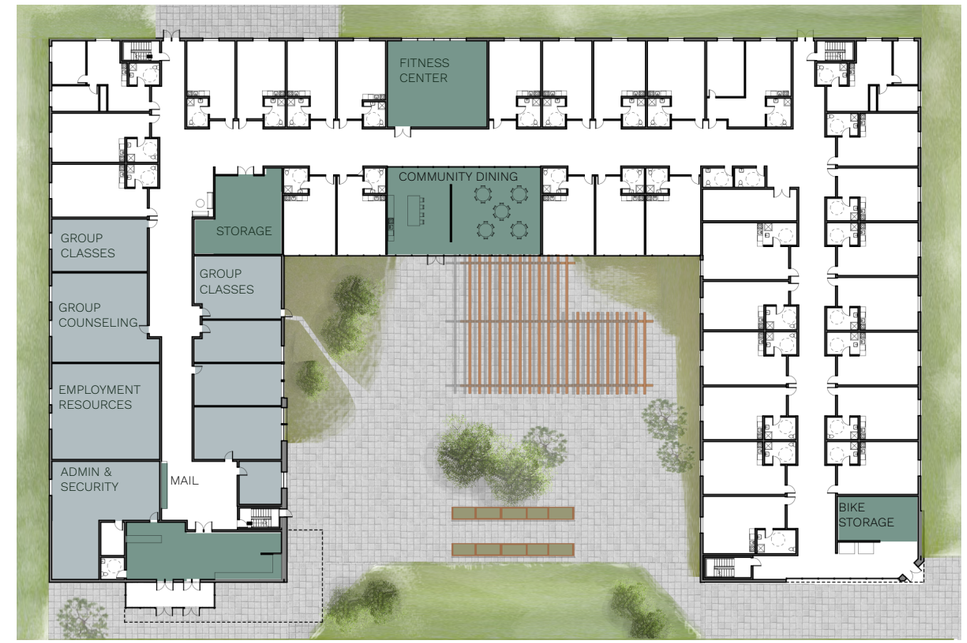

KEY PLAN

- SUPPORT SERVICES
- RESIDENT AMENITIES

"I feel confident in my ability to maintain a stable life because I know this entire network is on my side"

-Mike

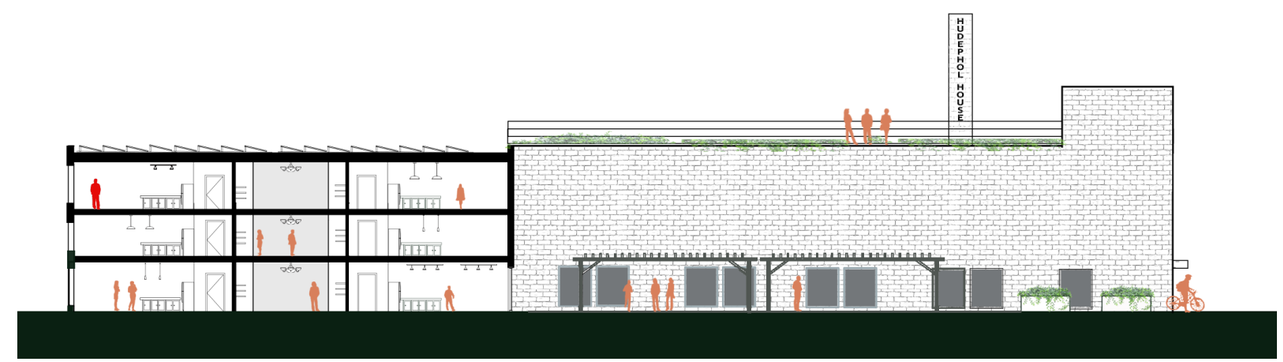

GREEN LUNG SECTION

SCALE: 1" = 64'